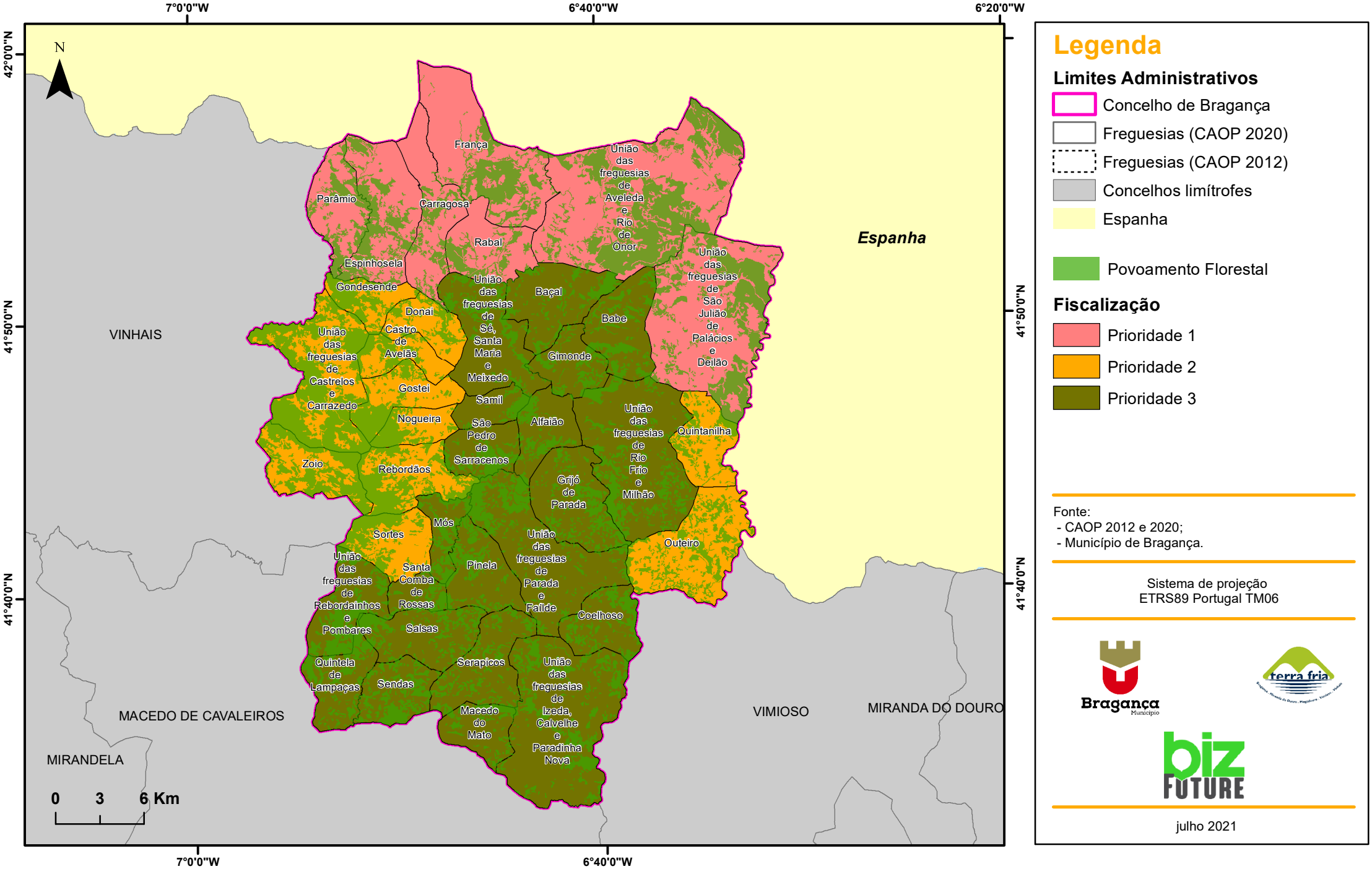II.19 Fiscalização do Concelho de Bragança