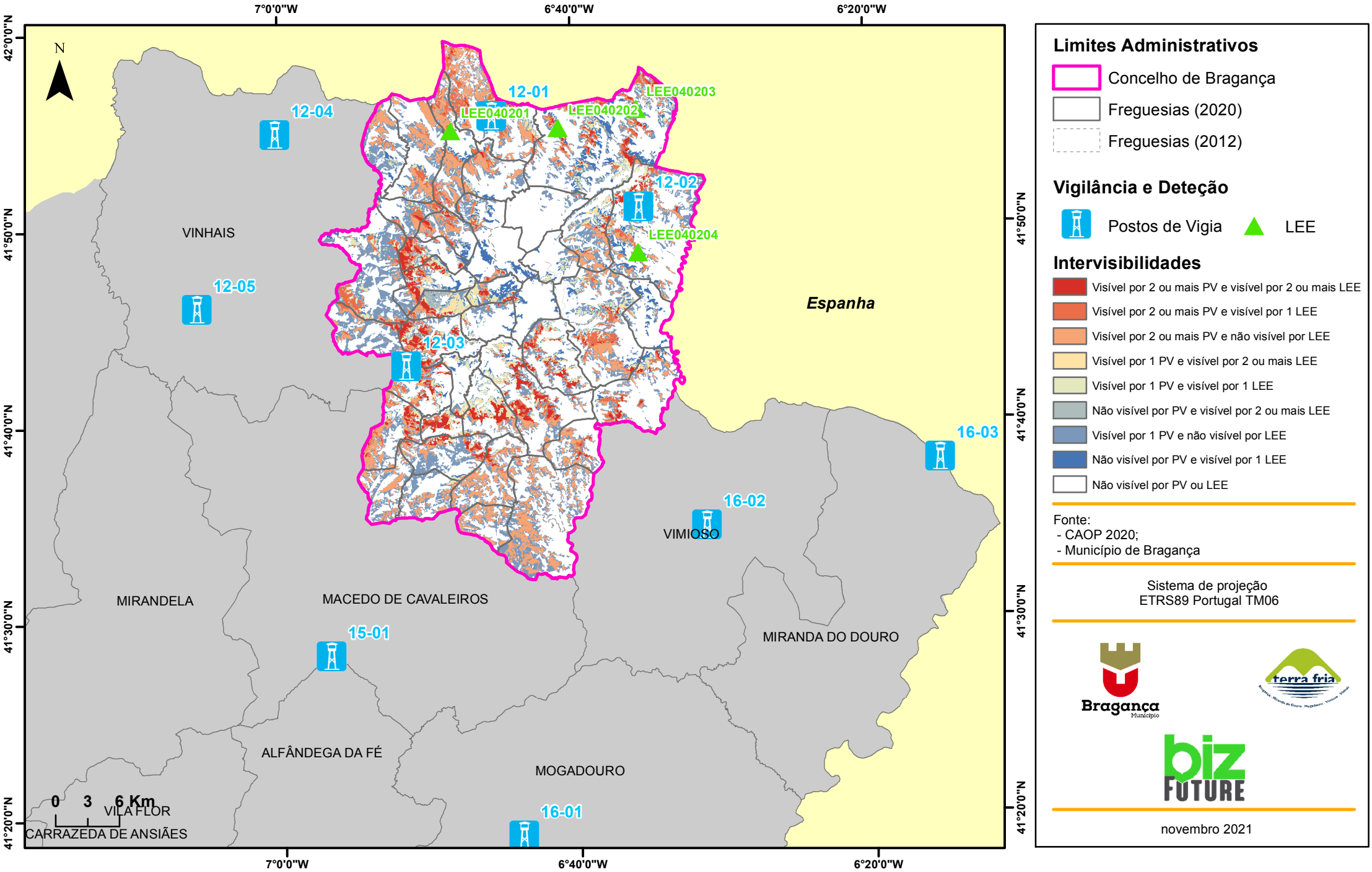II.20.1 Rede de Vigilância e Deteção de Incêndios do Concelho de Bragança