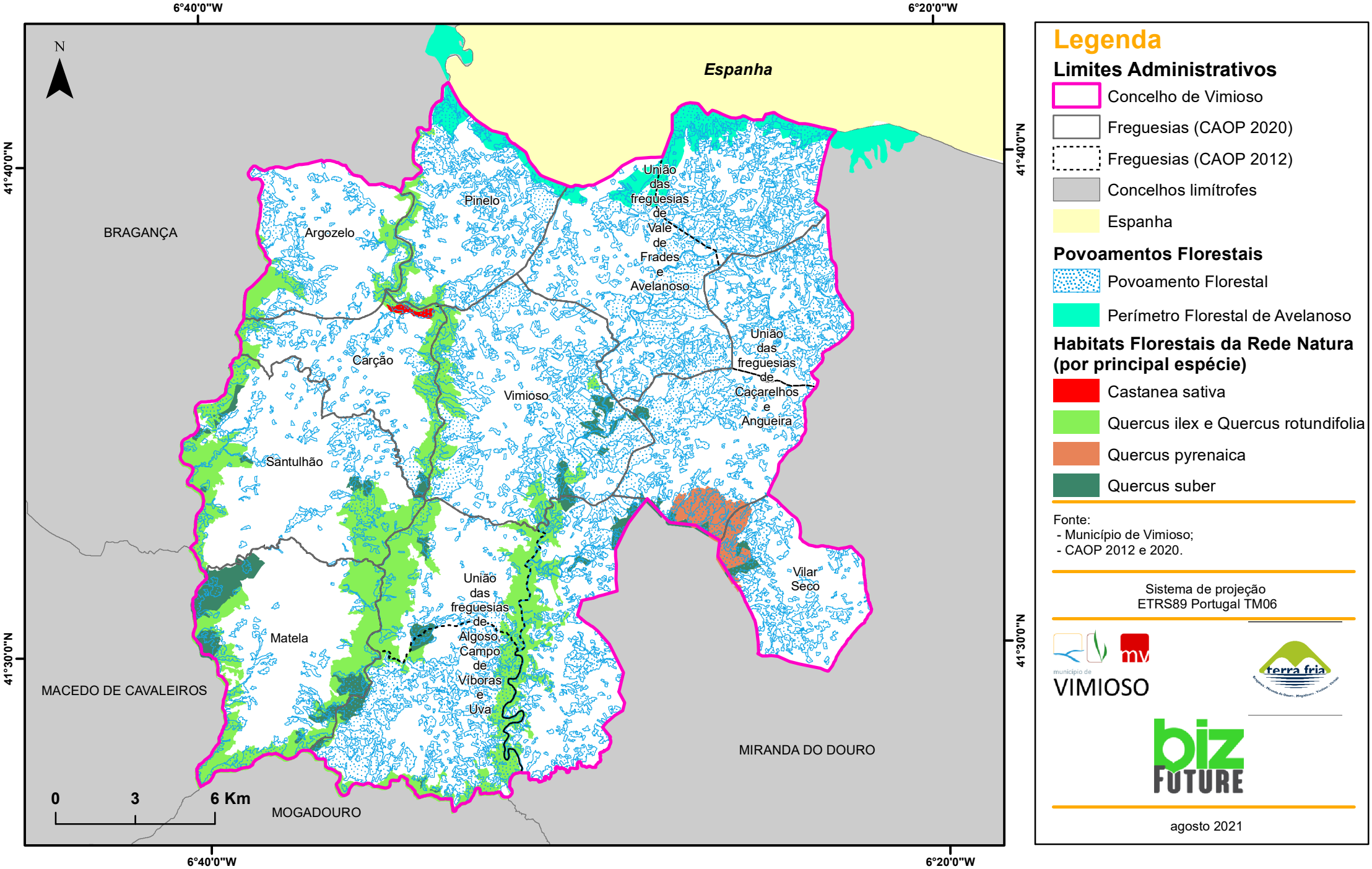II.24 Reabilitação de Povoamentos e Habitats Florestais do Concelho de Vimioso