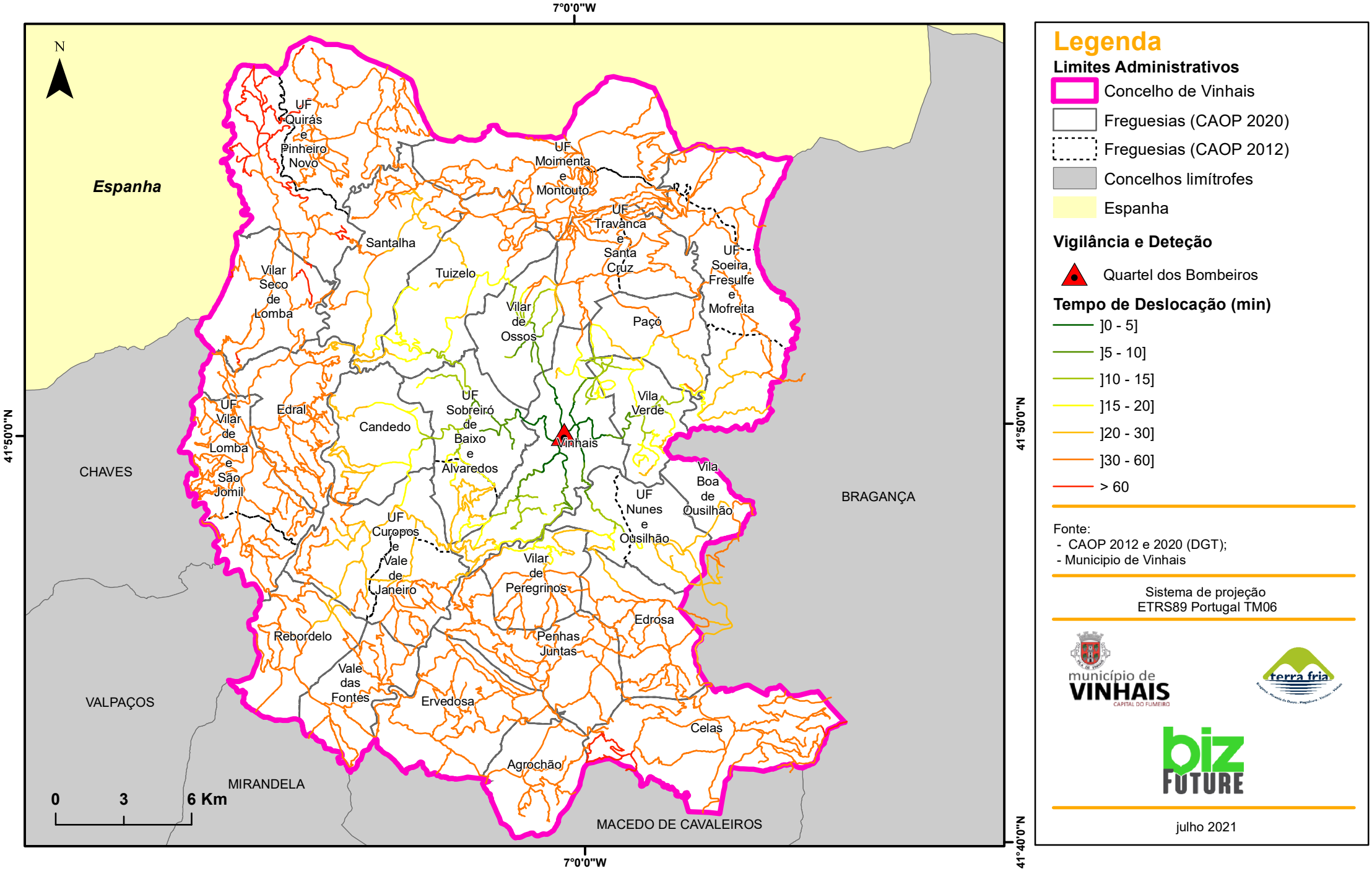II.22 Primeira Intervenção (Nível Permanente) do Concelho de Vinhais